BACKLIGHT

Silhouette

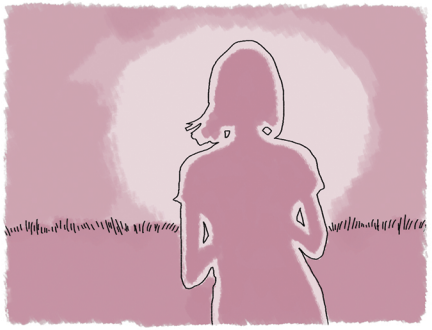

The main source of light is behind the subject. This creates a glowing effect.

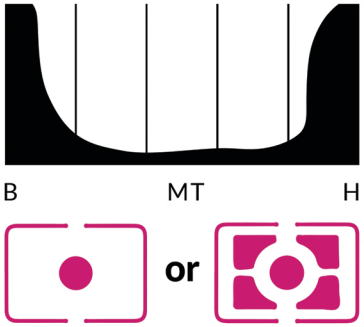

Light Through The Subject

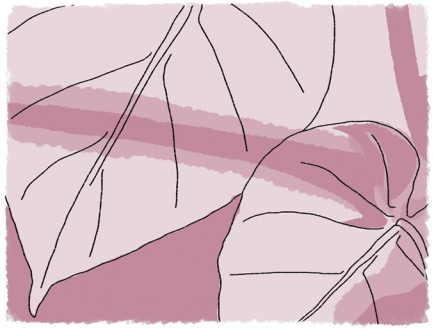

The light source is behind the subject, revealing hidden elements through shadows.

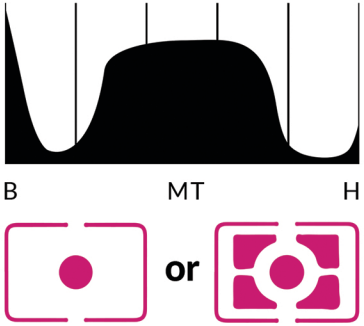

Background & Subject

The backlight is placed behind the subject, while illuminating the background.

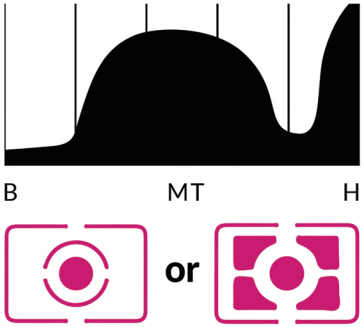

LOW LIGHT

Gear

Prime Lens

Fixed focal length and very high quality.

Remote Shutter Release

Stops any camera movement from user interaction.

Tripod

This offers you a fixed position, keeping your camera still.

External Flash

A flexible device that adds some extra light into your scene.

Examples

Indoors | Stars | City Lights | Candles

	Tripod	Flash	ISO	Aperture	Exposure
Indoors	No	Yes	100-400	f/4-f/8	1/200
Stars	Yes	No	1600-3200	f/2.8-f/4	> 10 secs
City Lights	Yes	No	100-400	f/5.6-f/11	> 1/8
Candles	No	No	800-1600	f/1.2-f/2.8	1/50